

No	Age	Sex	Description
1018	29	♂	Dark eye with large dark eye left socket 2.25 front of left shoulder
1019	26	♂	Dark left eye below shading of left cheek front of head above short right shoulder
1020	39	♂	1000 above "1.1" below left eye ground dark eye with front ear in the right eye. 1000 above breast
1021	11	♂	2.5 on back of left hand. rather prominent mark
1022	26	♂	Round dark left eye above number of front dark left eye. 1.0" above right knee joint
1023	11	♂	Dark mark right side of a large mark long ear left eye. front ear very forward
1024	35	♂	Large long scar behind left thigh. also on back. several dark left eye
1025	19	♂	2 large scars above left under small lump behind left shoulder
1026	26	♂	Dark eye forward. several dark on left knee large breast
1027	31	♂	Dark left eye. nose dark left cheek very small part
1028	25	♂	2 dark scars under side face. 2 long lumps under right eye. long thistle on breast
1029	18	♂	Small scar behind left eye. large round mark left thigh. yellowish stain
1030	20	♂	Large round scar on back. 1.0" above eye breast. marked line under left eye
1031	19	♂	Very large scar. left eye. 1.0" above right eye mark. upper part right breast cut on shoulder
1032	36	♂	Large lumps right eye. 1.0" right breast long face. 3 single scarification on side face
1033	14	♂	Large scarification on side face. dark outside right knee. near front left knee

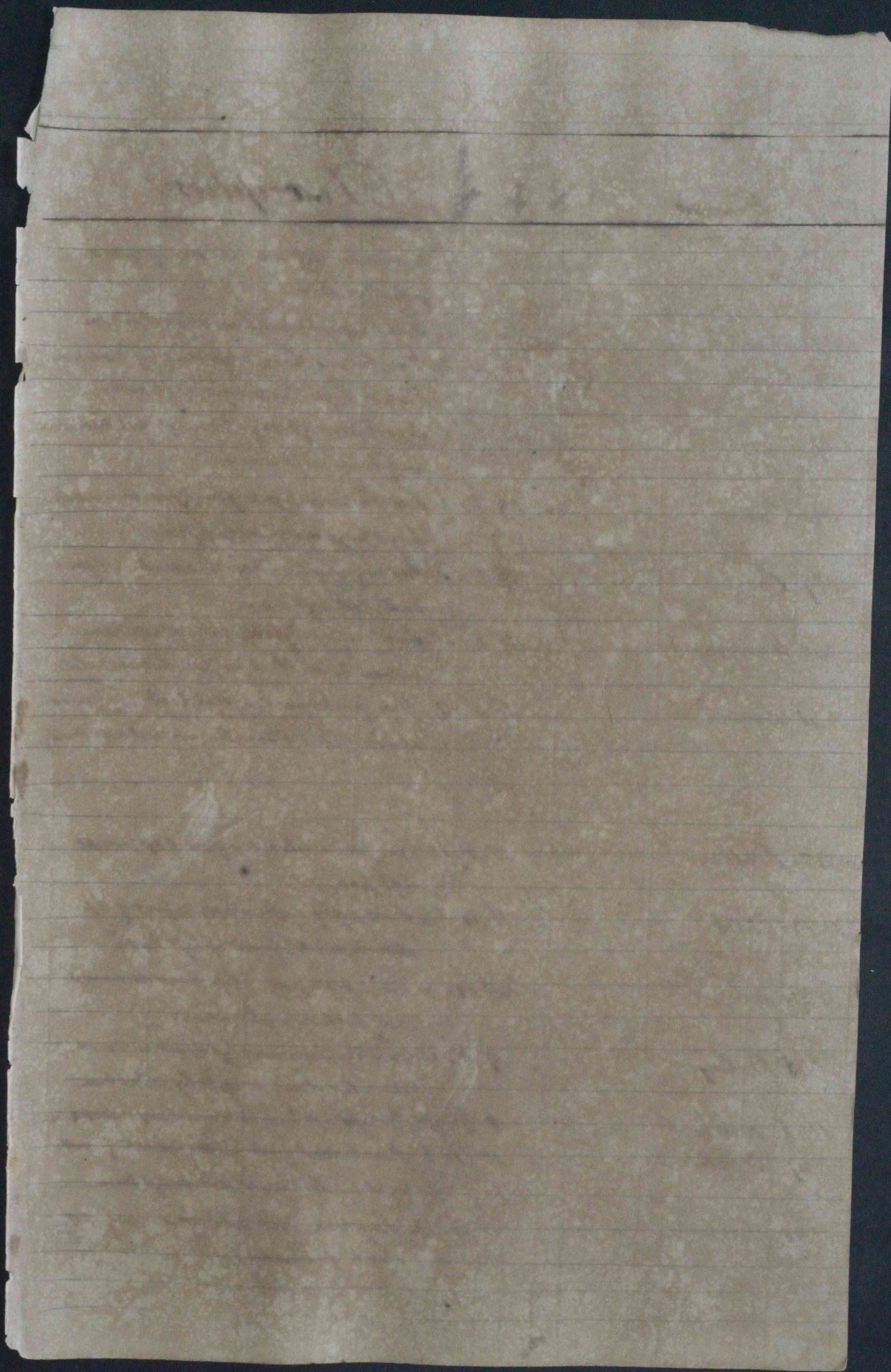

No.	Name	Sex	Age	Stature	Description
1018	Bachary	Man	25	5-10	Scar left wrist: large 11" above left ankle: 2 d. front of left shoulder.
1019	Loopai	"	26	5-4	Dent left eyebrow: along 11" left cheek: faint round scar behind right shoulder.
1020	Wanna	"	30	5-8 1/2	1 scar above 11" 1 d. below left jaw ground dent right wrist: faint scar under right eye: 1 scar on breast.
1021	Obah	"	18	5-2	2 scars back of left hand: rather prominent navel.
1022	Yotee	"	24	5-4	Round scar left eyebrow: number of scars, dents left wrist: 1 d. above right knee inside.
1023	Sara	"	17	5-4 1/2	Several marks right side of a large nose: long scar left hip: faint scar neck forehead.
1024	Firaba	"	28	5-5 1/2	Large & long scar behind left thigh: 1 d. on back: several dents left wrist.
1025	Tom	"	19	5-3	2 large scars above left ankle: small lump behind left shoulder.
1026	Ansimanee	"	26	5-6	Scar on forehead: several dents on left knee large breast.
1027	John	"	41	5-3	Mole left side nose: dent left cheek very small: jet.
1028	Bala	"	26	5-2 3/4	2 broad scars each side face: 2 long lumps under right elbow: long pimple on breast.
1029	Ansimanee	"	18	5-3	Small scar behind left ear: large covered mark left thigh: yellowish skin.
1030	Kenya	"	20	5-2	Large round scar on back: 1 d. below right breast: marked thus $\perp$ under left arm pit.
1031	Marmador	"	39	5-4 1/2	Very large scar left arm below shoulder: round mark upper part right breast: cut on shoulder.
1032	Bala	"	30	5-4 3/4	2 large lumps right arm: 1 d. right breast: long face: 3 single scarifications on side face.
1033	Payang	"	14	4-7 1/4	Slight scarifications on side face: dent outside right knee: scar front left knee.







No.	Names	Sex	Age	Measure	Description
1034	Boabois	Male	15	4	Scars marked left side face: scar left eye brow. yellowish skin.
1035	Chah	"	14	4 1/2	Scarification right arm below shoulder.
1036	Kander	"	13	4	Scar on side right eye: scar right side belly. 2 small lumps right side trunk.
1037	Buzu	"	18	5	2 small dent left temple: scar left hand dent above and below left knee.
1038	Shatos	"	23	5	6 double scars on side face (left side the most) long & large scar inside left arm.
1039	En	"	14	5	One very long front tooth scar on left side of left arm.
1040	Kangca	"	36	5	Scarification left side belly: scar right arm. tattooed with black on face: left hand white.
1041	Sara	"	18	5	Scar marked on back of left arm above elbow: small long dent on forehead.
1042	Santiago	Boy	13	4	Scar marked on front of left knee: scar left foot.
1043	Chick	"	11	4	Scar right eye brow: scar front of left shoulder: scar front of left thigh.
1044	Sony	"	10	4	Scar on front of left shoulder: round dent outside right knee.
1045	Bahay	"	9	3	Scar mark under left breast: round scar left elbow: scar right leg below knee.
1046	Furce	"	8	3	2 dents left knee: intermediate lump right side belly.
1047	Boakond	"	10	4	Scar dent front left shoulder: front right thigh: 2 scars outside left knee.
1048	Tom	"	13	4	Scar on right arm: scar inside right thigh scar on forehead.



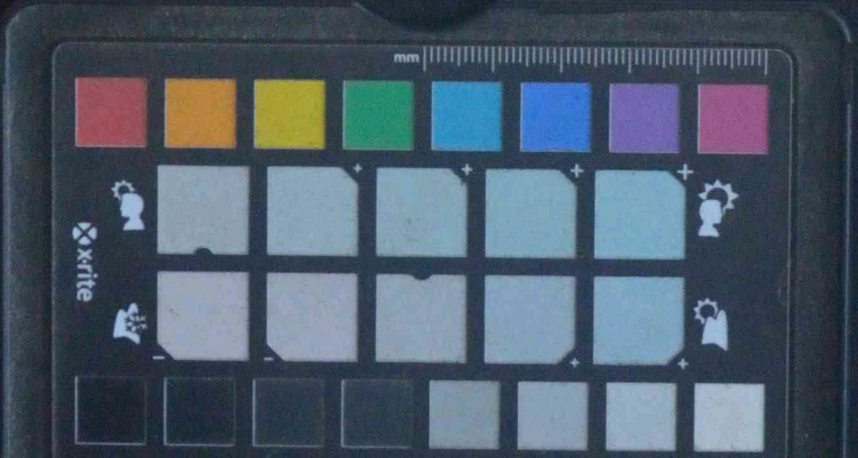
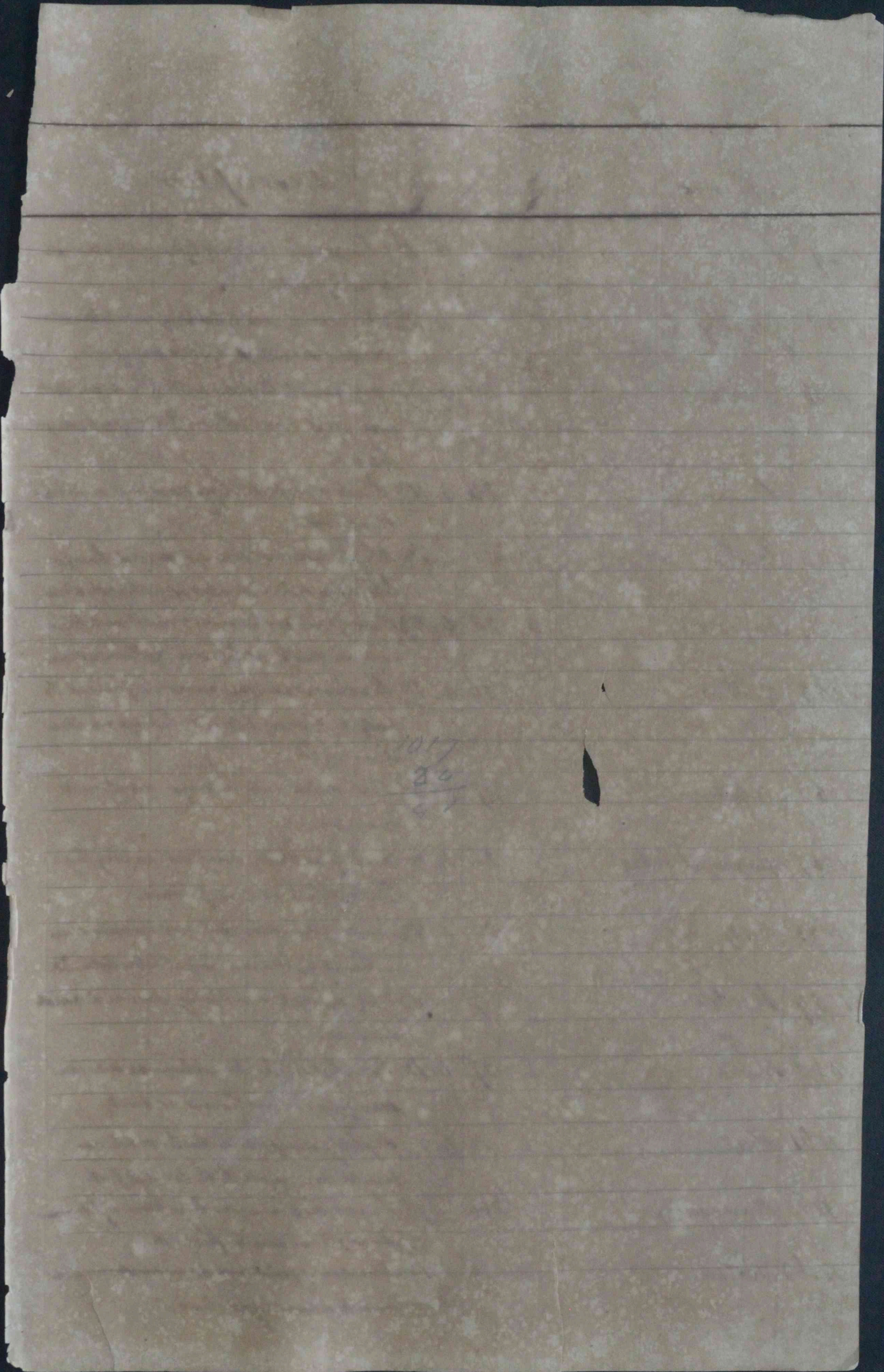



N.	Name	Sex	Age	Height	Description
1049	Bany	Male	26	5.0	2 lumps behind top of left shoulder & several scars left side.
1050	Yonghey	"	19	4.11 $\frac{1}{2}$	Number of rows of dark or semi-dark lines back of shoulder & scars scarified.
1051	Dura	"	26	5.2 $\frac{1}{2}$	Forehead tattooed with black, smallest scar right arm below elbow - then 1/2 on back of hand.
1052	Balce	"	24	4.11 $\frac{1}{2}$	Back scarified. Long rows on arm below shoulder.
1053	Balce	"	26	4.11 $\frac{1}{2}$	Black tattoo on side eye several lumps left arm below shoulder & yellowish skin.
1054	Saforee	"	25	4.10 $\frac{1}{2}$	Scarification on arms & neck on belly. Scar on back. 1 <sup>st</sup> left arm yellowish skin.
1055	Yellow	"	26	5.13 $\frac{1}{2}$	Back of shoulders scarified forehead to belly & 2 scars left foot. Left eye smaller than right.
1056	Macourou	"	27	5.5	Spide dotted side neck eye small marks scarified.
1057	Yonghey Monkey	"	26	4.10	Back arms & belly scarified on very large lumps. Black tattoo on forehead.
1058	Bally	"	26	4.11 $\frac{1}{2}$	Back of shoulders scarified several scars on thumb right hand long 1 <sup>st</sup> below left side.
1059	Kostea	"	17	4.10 $\frac{1}{2}$	Belly scarified. small leg scars under crown inside.
1060	Karoo	"	27	4.11	Face slightly pockmarked. Scar side face scarified. several scars on back.
1061	Kai	"	15	4.5 $\frac{1}{2}$	Slightly scarified on back. Scar between breast. Scar above hill. Scar left foot.
1062	Bomcauley	"	14	4.7 $\frac{1}{2}$	Longest scar on nose large scar right arm about elbow. Scar on forehead.
1063	Pallah	"	19	5.0 $\frac{1}{2}$	Number of faint marks on wrist. Scar on mark above right elbow.





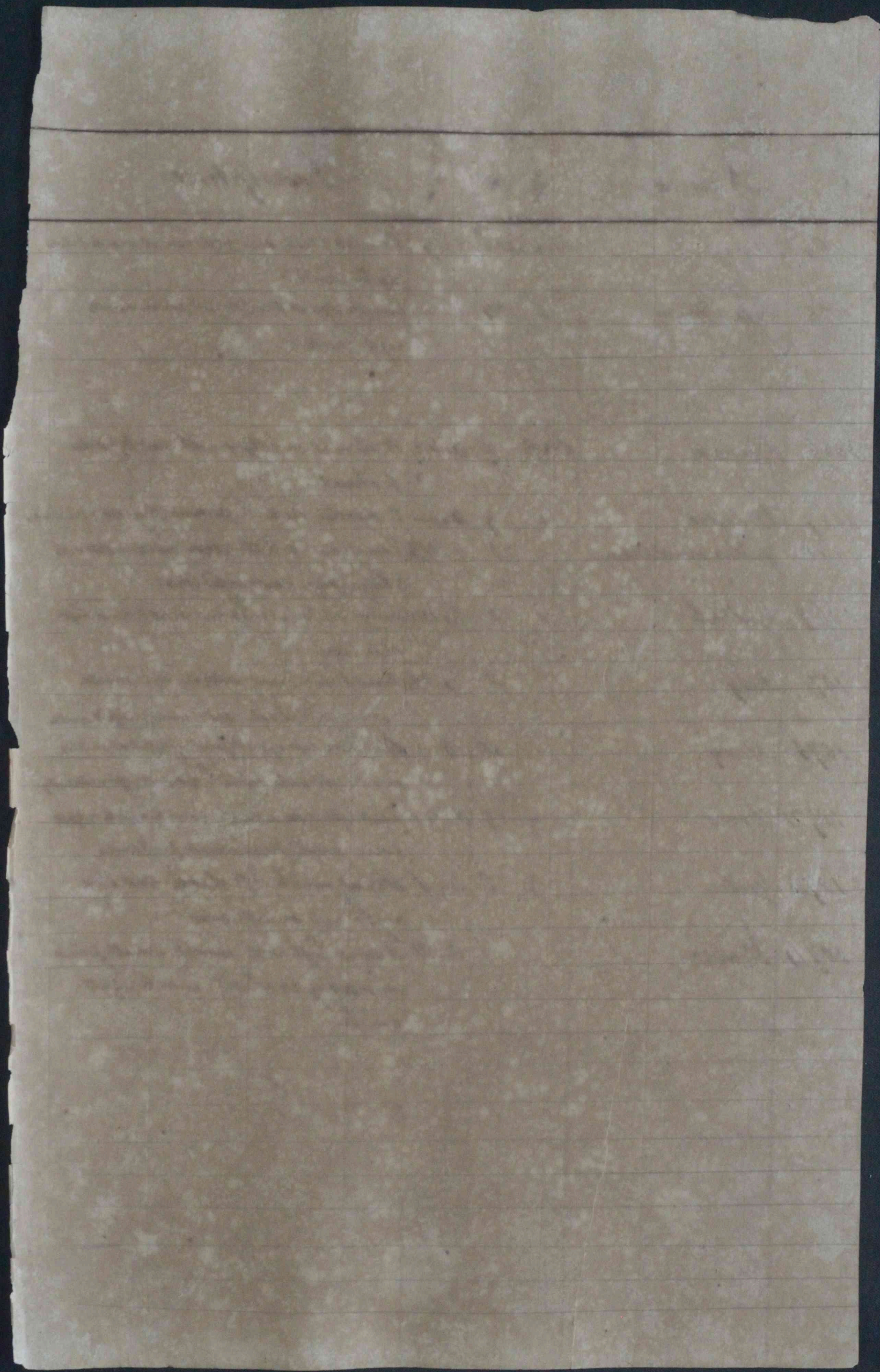

N.	Name	Sex	Age	Description
1064	Marie	Female	30 y	Orbit & belly swelled round back to below right side
1065	John Dora	Male	30 y	Swollen part of left eye, swollen mouth right side
1066	Marina	Girl	9 y	Swollen part on belly small and left side of breast
1067	Maria	Female	9 y	2 swollen cheeks, legs and stomach swollen
1068	Yulia or Maria	Female	7 y	Swollen part on belly, swollen mouth right side
1069	Yallak	Male	10 y	Swollen part on belly, swollen mouth right side
1070	Boy	Male	10 y	Swollen part on belly, swollen mouth right side
1071	Boy	Male	10 y	Swollen part on belly, swollen mouth right side
1072	Anna	Female	7 y	Swollen part on belly, swollen mouth right side
1073	Yulia	Female	8 y	Swollen part on belly, swollen mouth right side
1074	Patlo	Male	6 y	Swollen part on belly, swollen mouth right side

Blank lined paper with faint, illegible handwriting.



No.	Names	Sex	Age	Description
1064	Maria	Woman	26 5. 9	Broadly belly scar feet round marks below right ankle
1065	Fata Dura	"	34 5. 2	Curious great l. eye left foot round mark right cheek.
1066	Phaenice	Girl	9 4. 2 1/2	Oval dent on belly small dent left side forehead.
1067	Bundee	"	9 4. 1	2 scars left cheek large round dt. under right chin.
1068	Yelha or Maria	"	8 3. 11/16	Round scar a little above navel right side 2 large scar dent right chin.
1069	Yallah	"	8 3. 11/16	Large scar under left eye dent behind left shoulder.
1070	Boy	"	8 4. 1 3/4	Faint broad across side eye small dent right cheek scars at eye right ankle.
1071	Mary	"	10 4. 3	Scar side left eye at joint of right shoulder. wart right side mouth 4 scars right side belly.
1072	Dura	"	7 3. 9/2	Dent left side mouth round mark right side navel prominent forehead.
1073	Yelke	"	8 4. 1	Faint mark left cheek dent side right eye small scar
1074	Batto	"	6 3. 11	3 scars left side navel small faint mark right cheek mark right ankle.

